

PLAN SHOWING THE PROPOSED READY MADE CLOTHING BUILDINGS & OTHER BUILDINGS AT No. 2/6 (OLD No. 186/2) E.V.R. HIGH ROAD, (POONAMALEE HIGH ROAD) CORPORATION DIL 91, ARUMBAKKAM VILLAGE, MADRAS. SCALE: (1 in. = 8 FT.) = 1:100. (FOR SITE/KEY PLAN REFER SHEET 2 OF THIS DRG)

Planning Permit No.
APPROVED
SUBJECT TO THE CONDITIONS IN THIS OFFICE LETTER.
No. 52/184 S.E. Date 1/5/80
FOR MEMBER SECRETARY MADRAS METROPOLITAN DEVELOPMENT AUTHORITY MADRAS - 600 008.

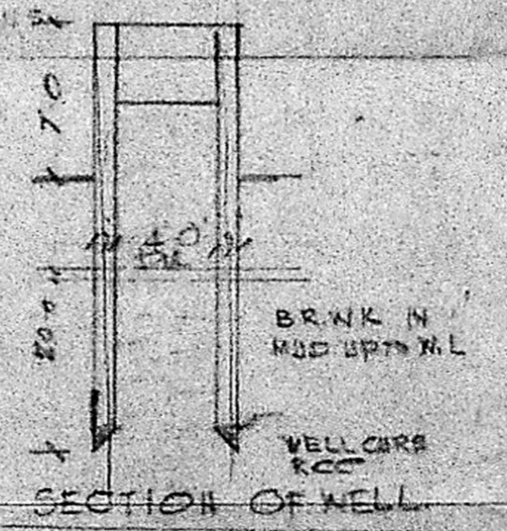
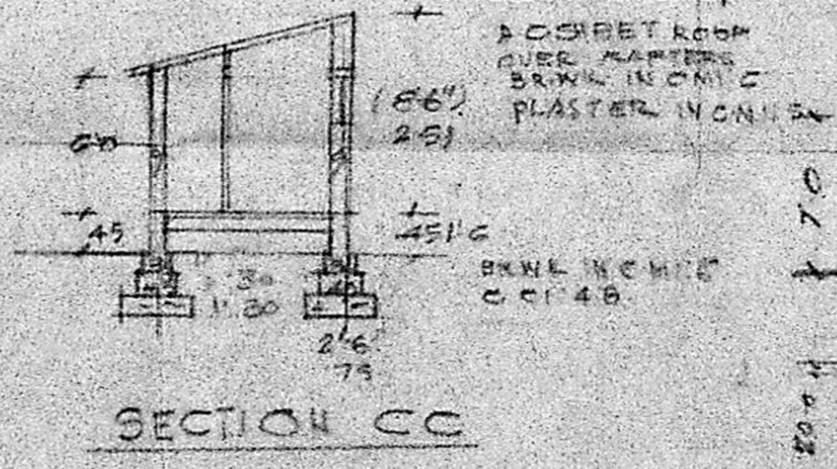
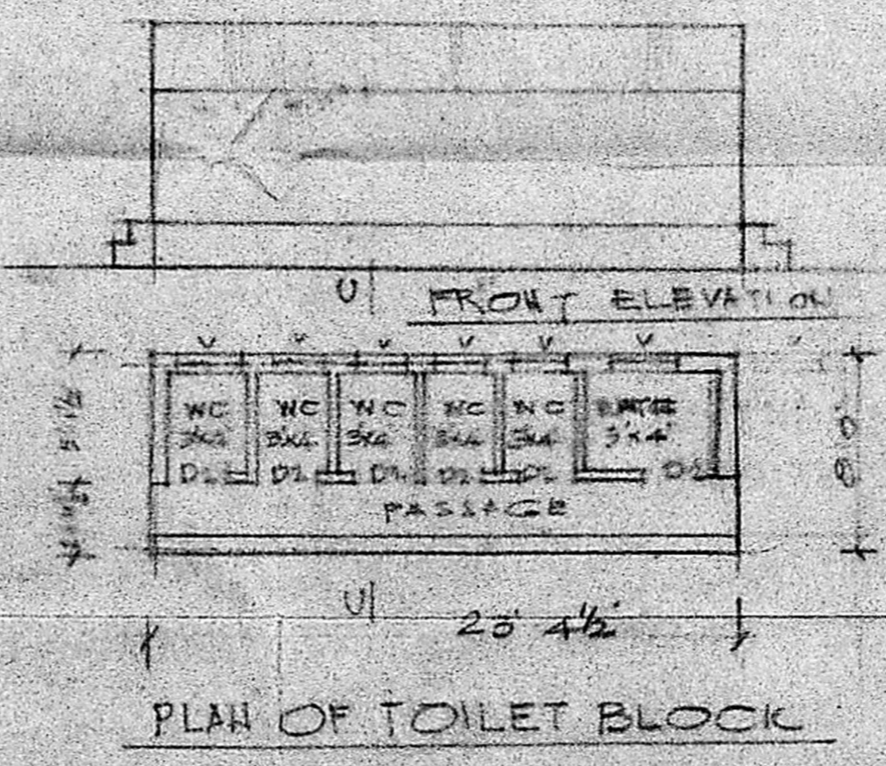
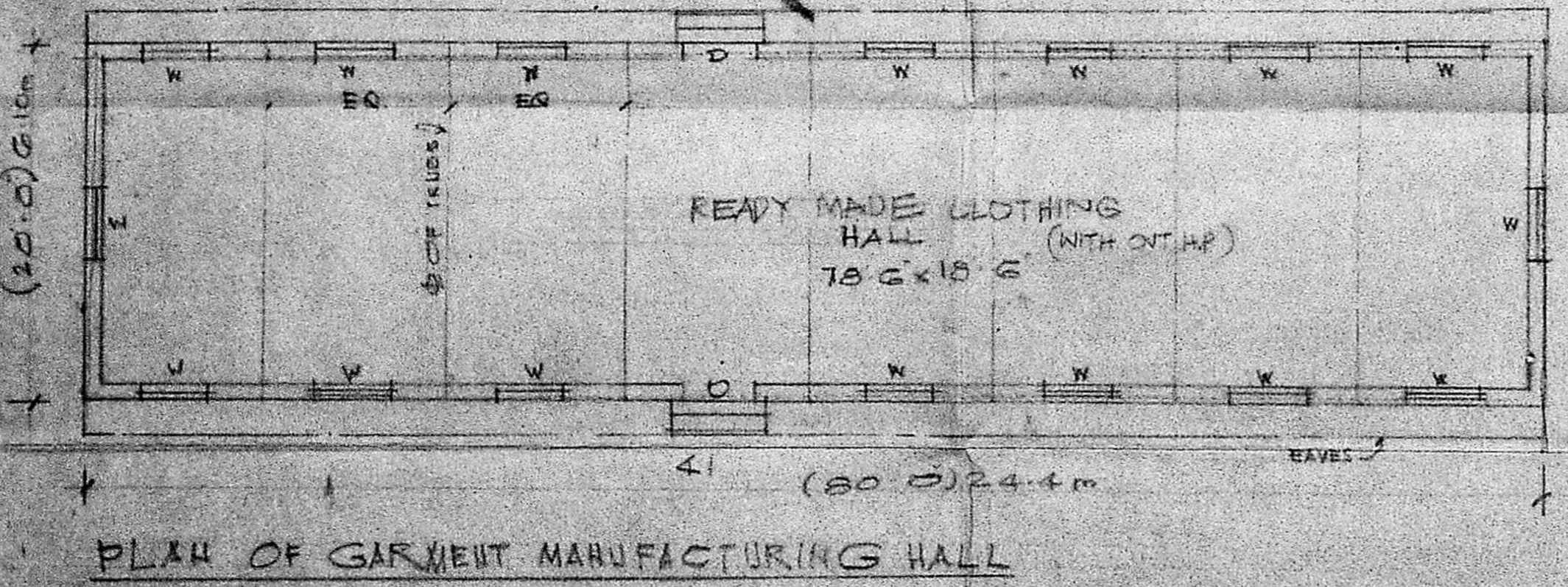
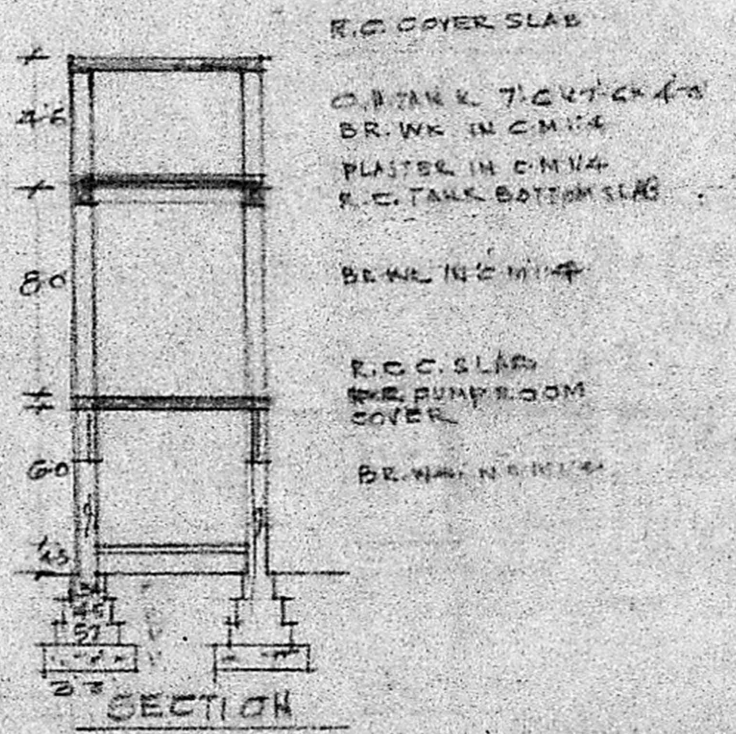
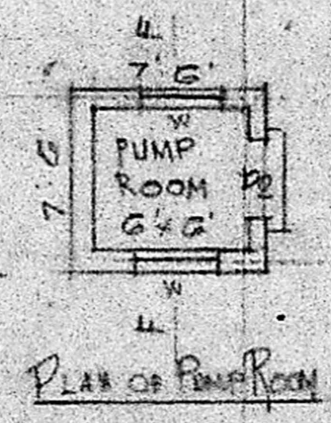
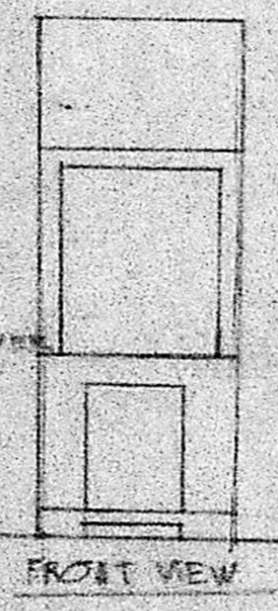
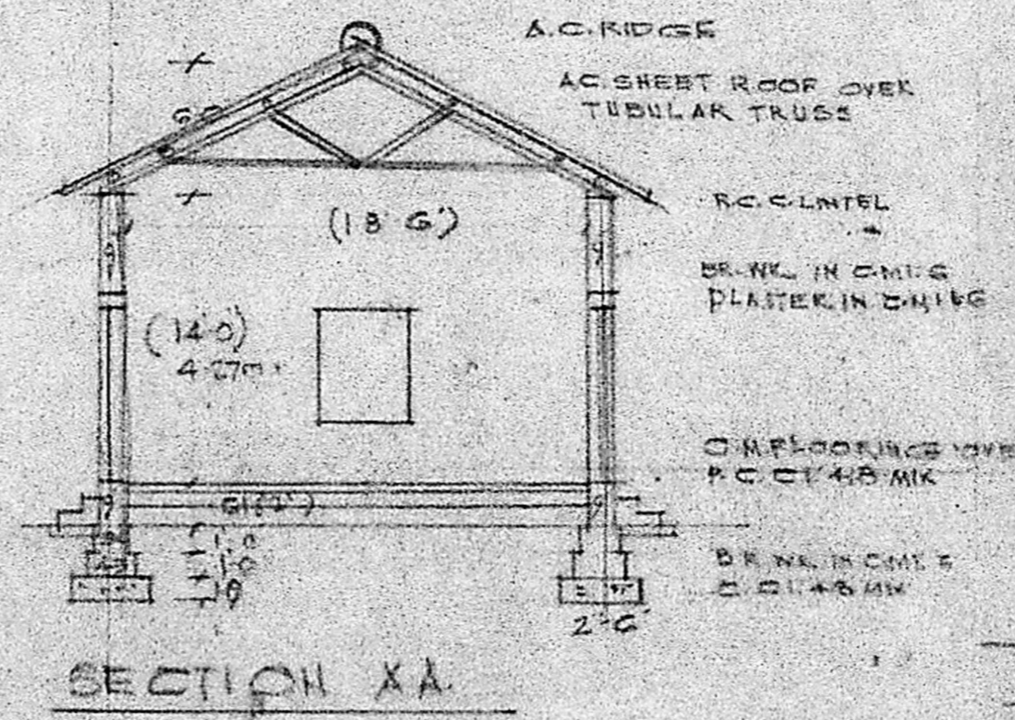
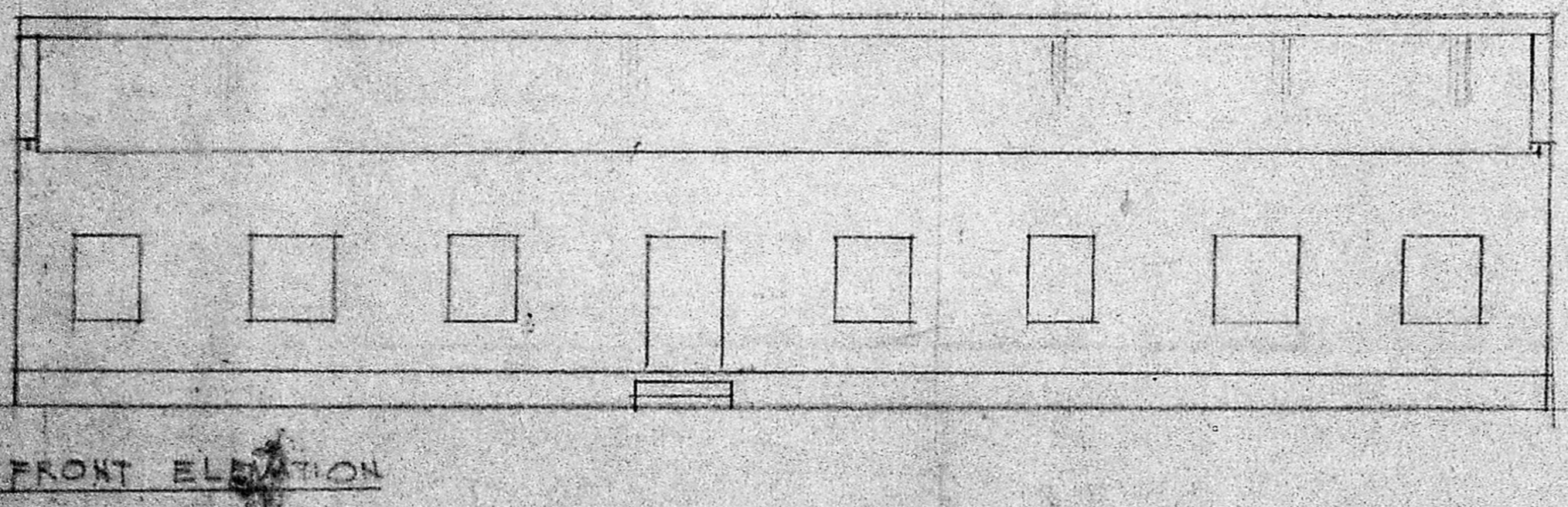
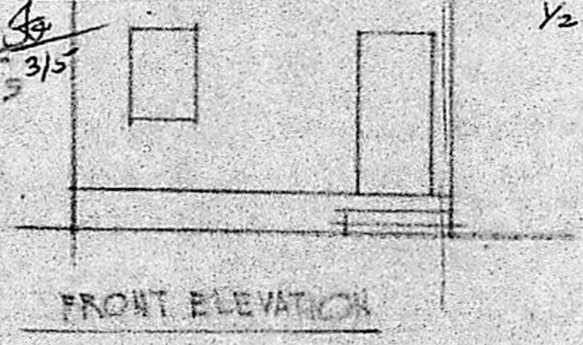
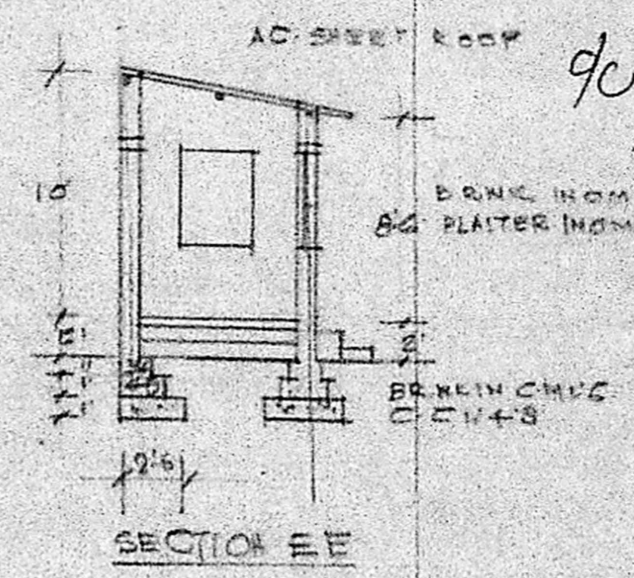
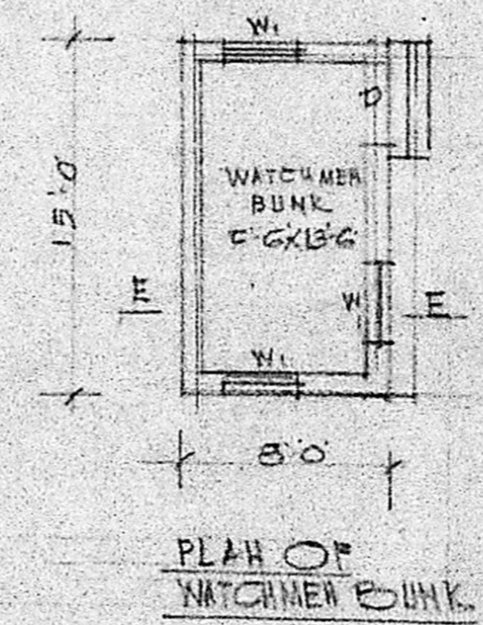
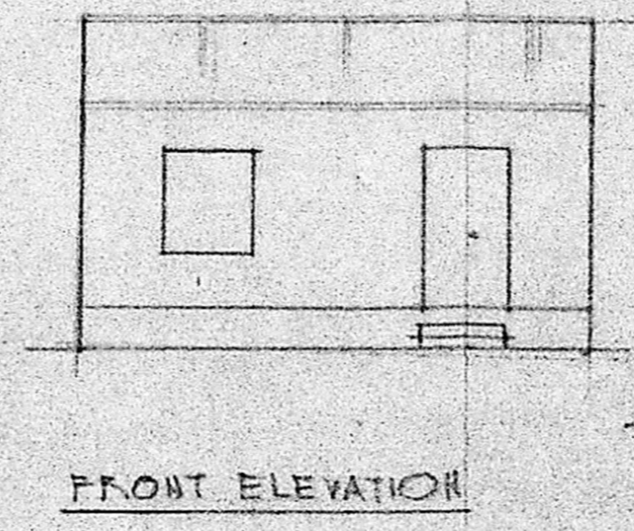
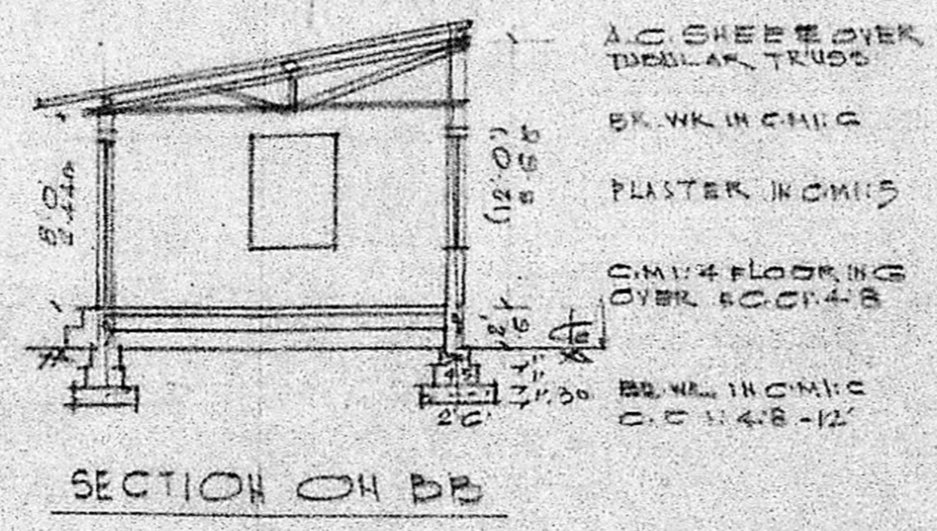
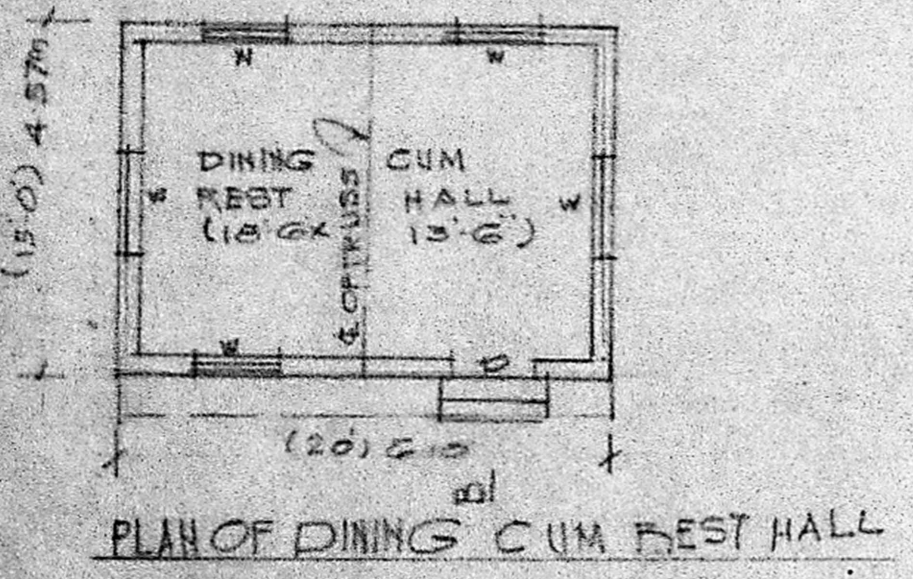
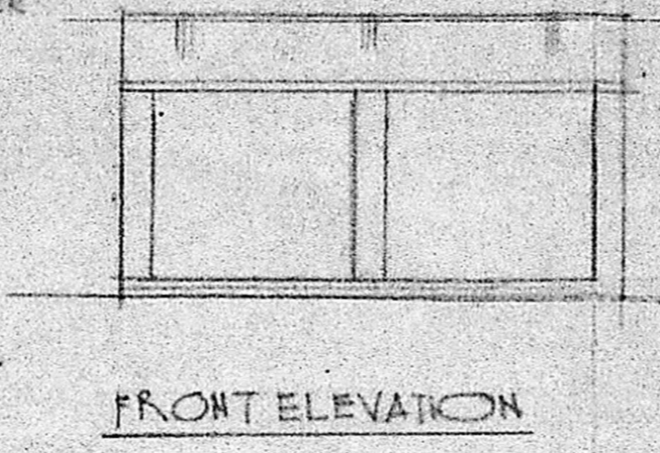
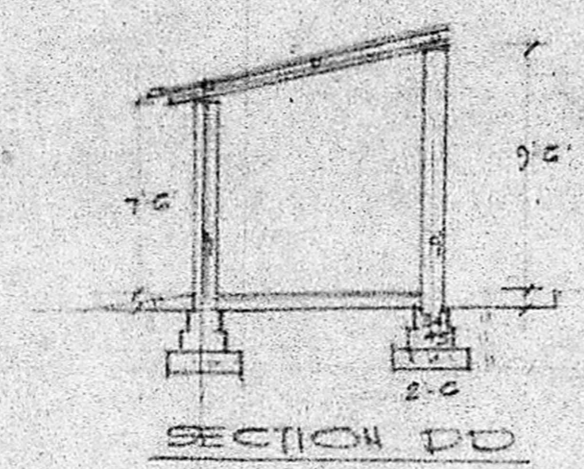
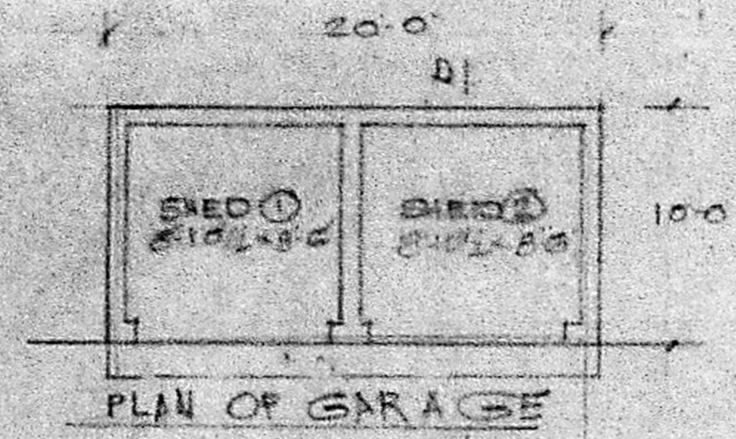

T. G. Krishna Murthy
SIGNATURE

T. G. KRISHNAMURTHY NAO,
Civil Engineer,
Class I Licensed Surveyor No. 379,
CORPORATION OF MADRAS,
615, BANTER AVENUE,
TIVOLI LAKE VIEW ROAD,
WEST MANDALAM, MADRAS-600 018.



SCHEDULE

D DOOR 3'6" x 7'0" 1.06 x 2.13
 PL " 2'6" x 7'0" 0.75 x 2.13
 V VENTILATOR 2'0" x 2'0" 0.91 x 0.91

C / PP / 92 / 90

Planning Permit No.

APPROVED

SUBJECT TO THE CONDITIONS IN THIS OFFICE LETTER.

No. C2/18466/90 Date 11-5-90

Thy. S. Srinivasan
1995

FOR MEMBER SECRETARY
MADRAS METROPOLITAN
DEVELOPMENT AUTHORITY
MADRAS - 600 008.

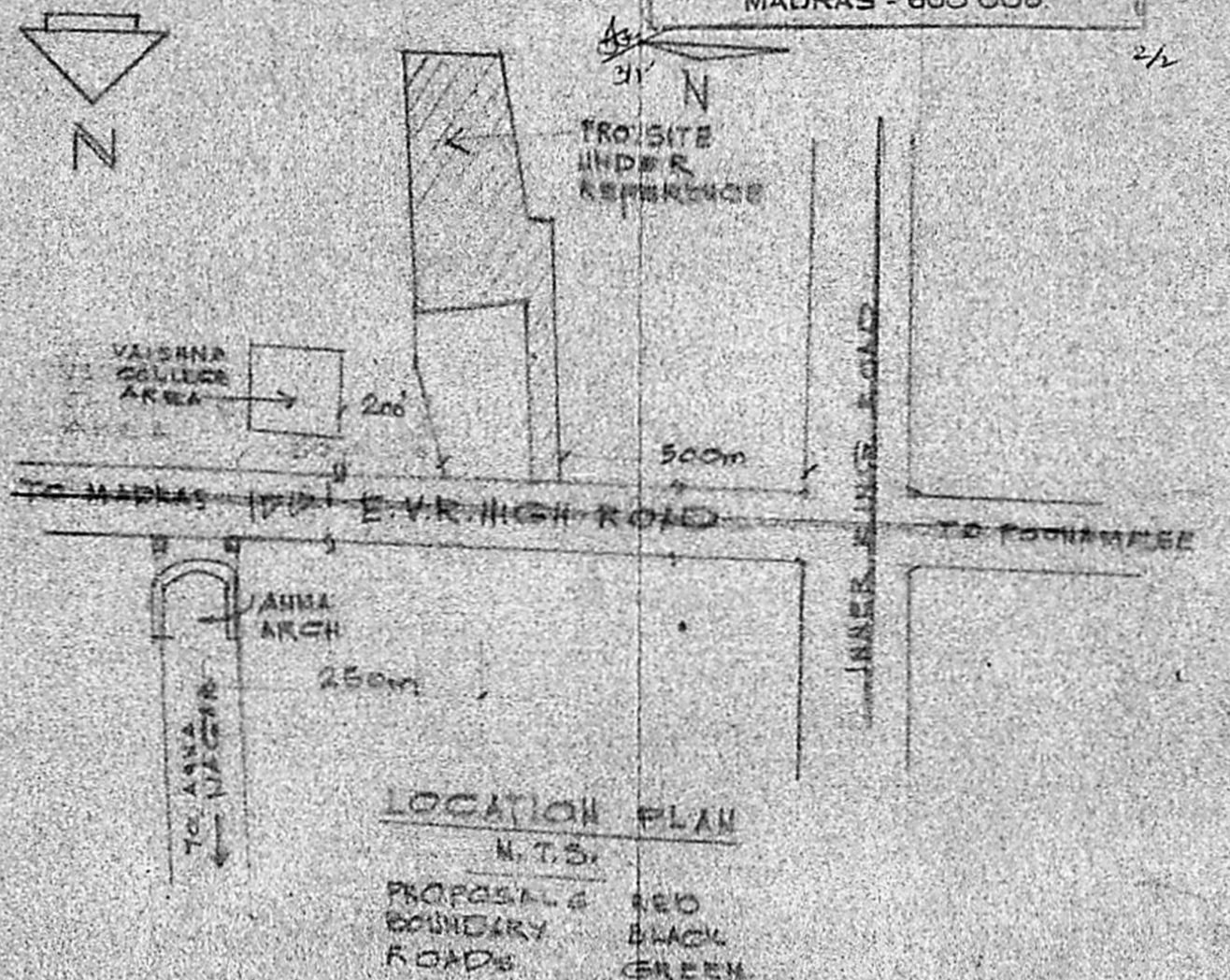
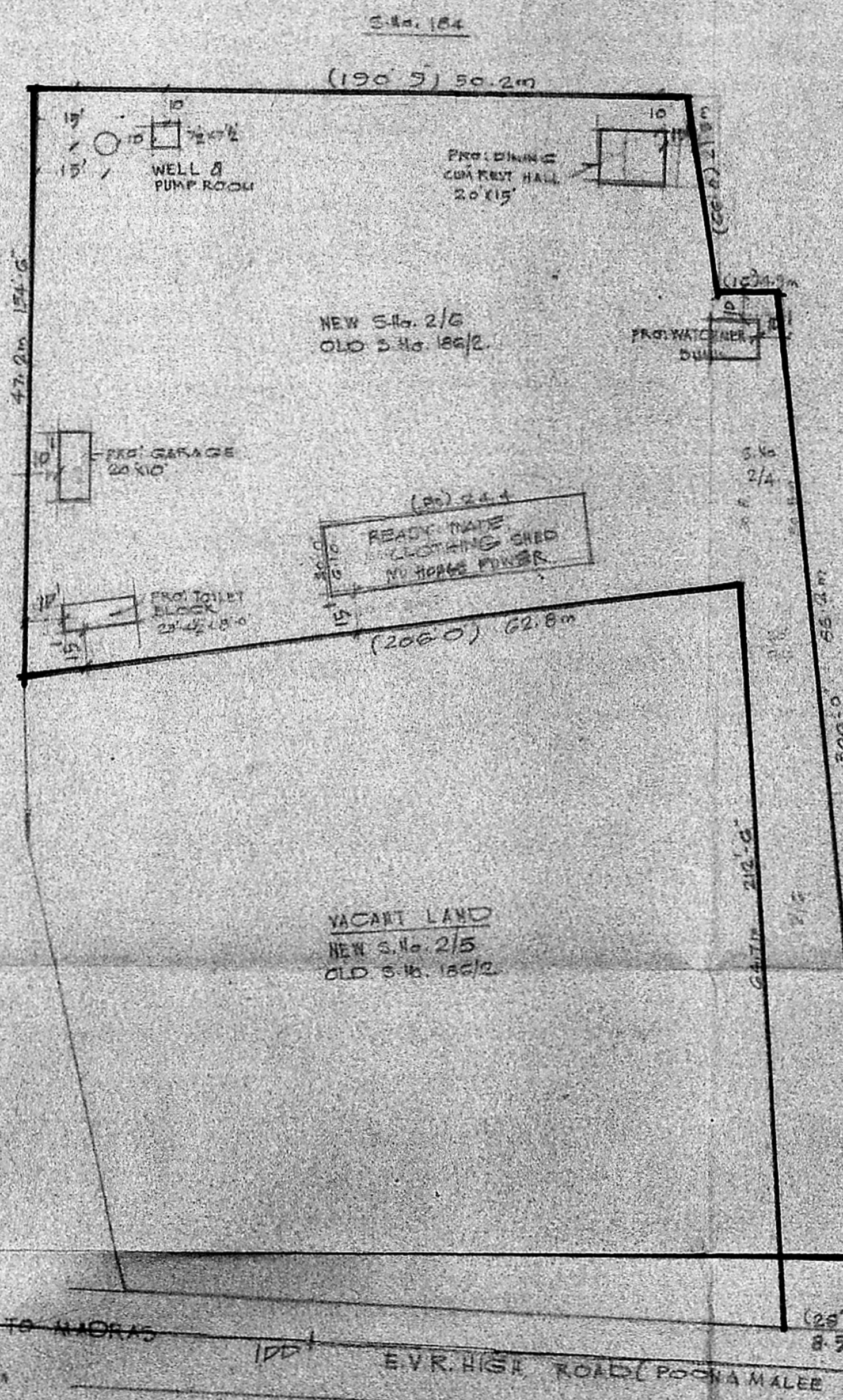

PLAN SHOWING THE PROPOSED READY MADE CLOTHING BUILDING & OTHER BUILDINGS AT S.No. 2/G (OLD No. 186/2) E.V.R. HIGH ROAD (POONAMALEE HIGH ROAD) CORPN. DN. No. 91, ARUMBAKKAM VILLAGE, MADRAS. SCALE: 1/16" = 8.32 FT / 1:1000. (FOR MAIN PLAN REFER SHEET 1 OF THIS DRS)

SHEET No. 2/2

Thy. S. Srinivasan
 T. S. KRISHNAMOORTHY I.A.E.
 Civil Engineer
 Div. 1 (Urban) Survey No. 270
 CORPORATION OF MADRAS
 610, SANKH AVENUE,
 5TH FLOOR, NEW ROAD,
 CHENNAI - 600 008.

Thy. S. Srinivasan
 SURVEYOR

SITE PLAN
 SCALE: 1/16" = 8.32 FT (1:1000)